access
freedom to do more

FlexiTime Calculation

User Guide

Access Limited Distribution

Workforce Management

Table of Contents

Document Control **3**

1. Overview **4**

1.1. Purpose of the Guide **4**

2. Flexitime Setup **5**

2.1. Step 1: Pay Codes **5**

2.2. Step 2: Control Parameters **6**

2.3. Step 3: Work Patterns **7**

2.3.1. Create a Flexi Work Pattern: 8

2.4. Step 4: Shift Types **10**

2.5. Step 5: Employees **10**

3. Calculation of Flexitime **11**

4. Flexitime Balance **13**

5. Flexitime Transaction Report **14**

Document Control

Version	Date	Author	Details
0.1	23/05/2023	Amy Butler	Initial Creation
1.0		Georga Edwards	Published to Customer Success Portal

1. Overview

1.1. Purpose of the Guide

The purpose of the document is to explain the reference data required by the Flexitime system. This document will cover the following details from a flexitime perspective:

- Pay Codes
- Control Parameters
- Work Patterns
- Shift Types
- Employee
- Flexitime Calculation
- Balance
- Transaction Report

2. Flexitime Setup

2.1. Step 1: Pay Codes

There are four pay codes that are mandatory for Flexitime, and should be created if they do not already exist:

- **Positive Flexitime**: Generated when a person works more than your default day.
- **Negative Flexitime**: Generated when a person works less than your default day.
- **Coretime Infringement**: Generated to *flag* that a person was not present during *core* hours.
- **Flexi Leave**: Used to book leave based on the flexi time they have worked up.

Typically, all these pay codes are non-payroll except for the *Flexi Leave* code. Coretime Infringement is normally classed as an exception.

The 'Flexi Leave' pay codes should also be setup to allow employees book this absence in advance via Book-Time Off Widget.

The 'Balance Effect' of the 'Flexi Leave' and the 'Negative Flexitime' pay codes should be changed to 'Negative'.

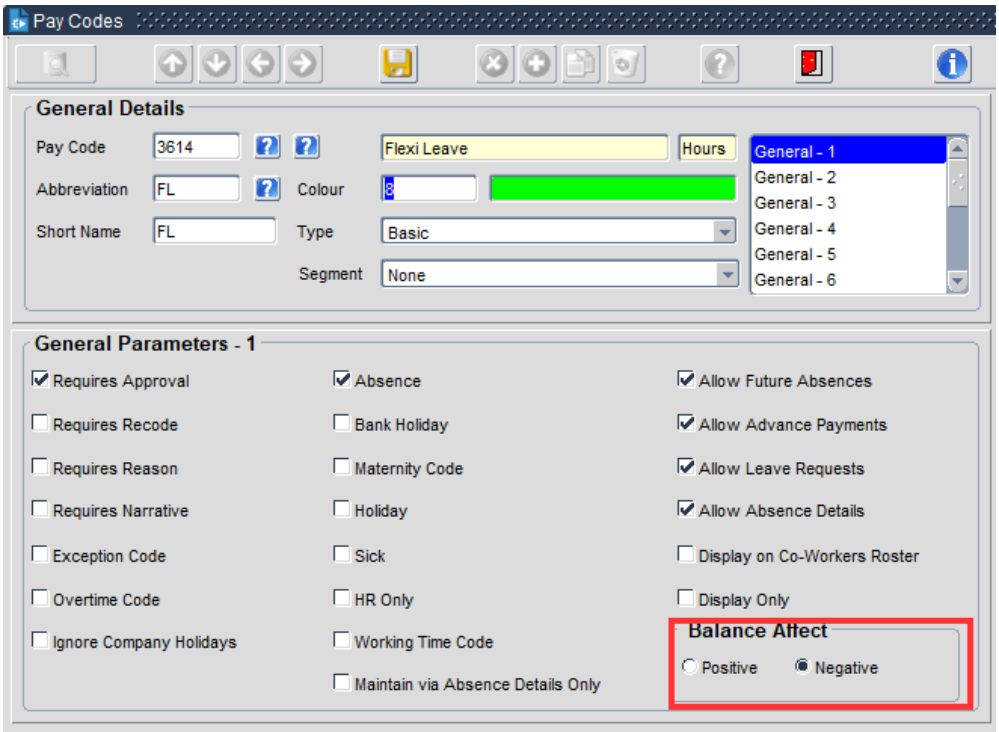

2.2. Step 2: Control Parameters

Ensure **Use Package Calculation** and **Use Package Flexitime** are both set to on.

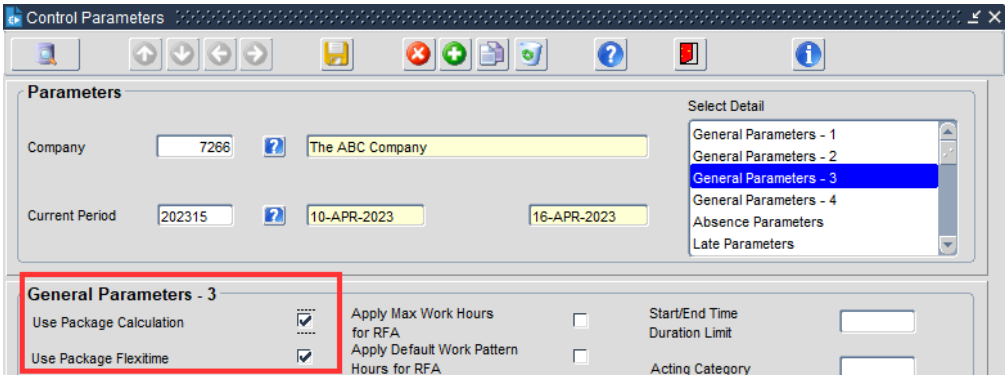

On the **Flexitime 1** section, assign the positive flexitime, negative flexitime and coretime infringement pay codes to the appropriate fields.

If an employee is absent for an entire day, it normally shows as negative flexitime for the default hours. If you wish a full day's absence to show as a different pay code, e.g. unapproved absence, you specify the 'Day Absence Code' as 'Unapproved Absence'. This is recommended. Similarly, on a full day's absence core time infringements normally do not show, click on 'Show Infringement on Days Absence' to change this. This is not normally required.

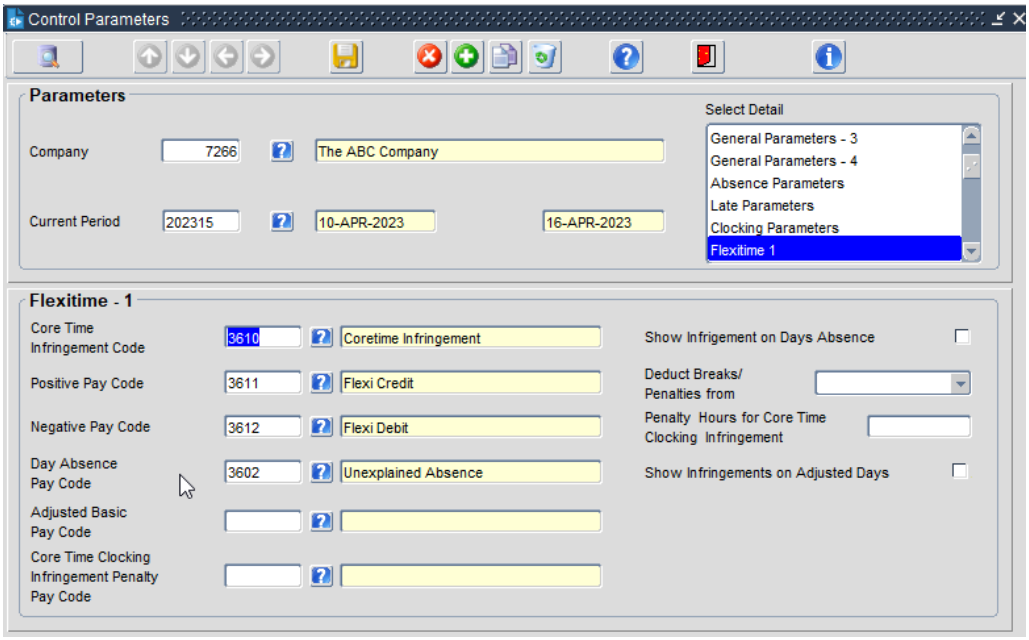

On **Flexitime 2**, you can specify the details for Business Absences if required.

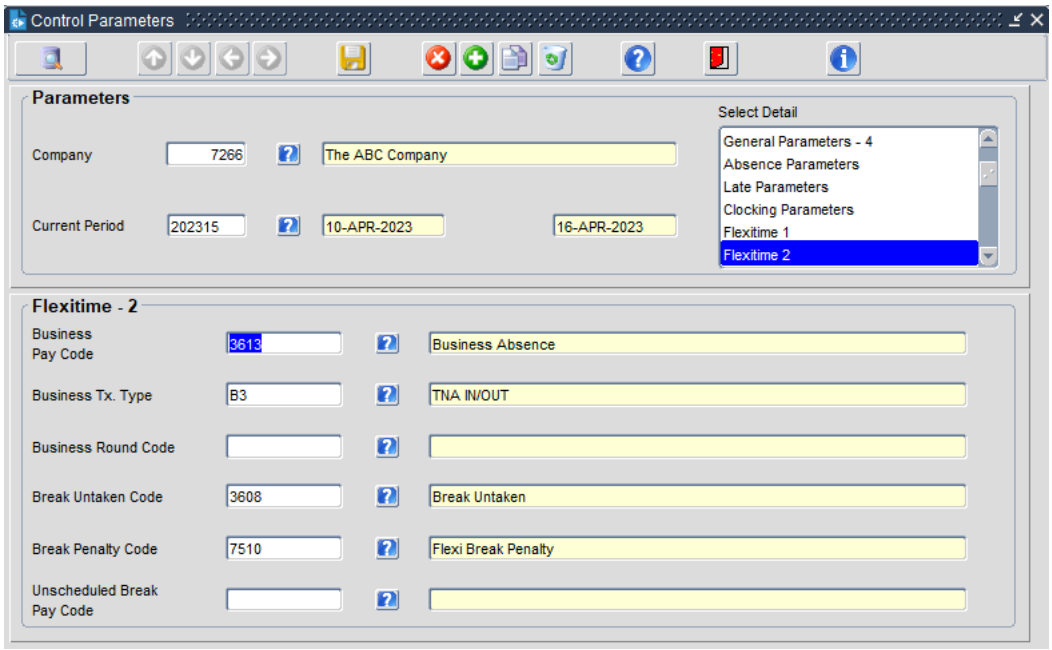

2.3. Step 3: Work Patterns

Work patterns for the different types of flexi-day must be set up. The Work Pattern screen allows users to specify the flexi rules for a given day for the various categories of FlexiTime workers in the organisation. These rules will be applied to the in & out times on the appropriate days to allow CoreTime to generate the precise FlexiTime calculations. The modelling process primarily tries to capture such things as default hours, flexi start time, flexi end time, break start and end times, coretimes and lapsed times where flexi calculation do not apply. Ensure **Flexi Time Pattern** and **Core Time Violations** are both marked on.

Generally, the majority of Work Patterns are created at system installation, and it is only when work practices change that users are required to update this information. The majority of the relevant flexi data is maintained on numerous different blocks. Example: *General* and *FlexiTime Hours* selections. Refer to the sample pattern below.

In a flexitime pattern there are three types of time range:

Lapsed - Time worked in this time range does not contribute to your total hours in the day.

Core Time - The hours during which you must be present.

Normal - Flexible working hours.

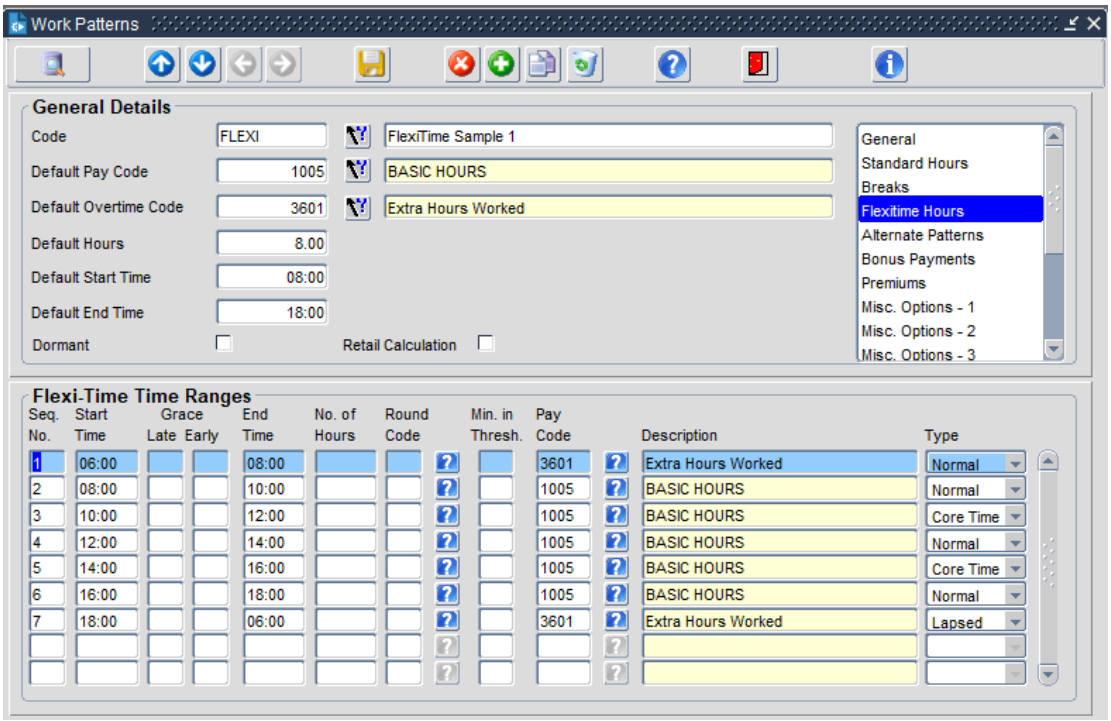

2.3.1. Create a Flexi Work Pattern:

1. Select the **System Params** Menu and then select the **Work Patterns** option.
2. Enter a Work Pattern Code or select from the List of Work Patterns
3. Fill in the **General Details** regarding an individual work pattern:

Field	Description
Pattern Code & Name	Code and description to identify the pattern.
Default Time Code	Standard (Normal) Hours code from list of values selection.
Default Overtime Code	Overtime or Extra Hours code from list of values selection.
Default Hours	Enter the day duration in decimal format, for example 7 and a 1/2 hour day is recorded as 7.50.
Default Start	Enter Official Start & Earliest Times for the day.
End Times	Enter Official End.
Earliest Start Time	Earliest Times for the day.

Field	Description
Rest Pattern	Click **On** if pattern is to be identified as a rest pattern i.e. day off.
Flexi-Time Pattern	Click **On** if pattern is to be identified as a FlexiTime pattern.
CoreTime Violations	Click **On** if CoreTime violations are to be generated

4. Click on the **FlexiTime Hours** selection. Fill in the necessary details for the relevant time bands:

Field	Description
Sequence Number	Day calculation order sequence number.
Start Time & End Time	Time Band Start & End Time.
Time Code	Enter the appropriate time code for the time band start & end time.
Type	Enter the Time Band Type e.g. Normal, Core Time, Lapsed.

5. Click on the **Breaks** selection. Fill in the necessary information:

Field	Description
Sequence Number	Breaks Order sequence.
Type	Enter break type **Variable** or **Fixed** duration.
Start Time & End Time	Break Start & End Time.
Duration	Break Duration time in minutes.
Must Clock Before/After	Start & End Time before break is deducted on part day work.
Penalty	Time deduction penalty for not clocking breaks.

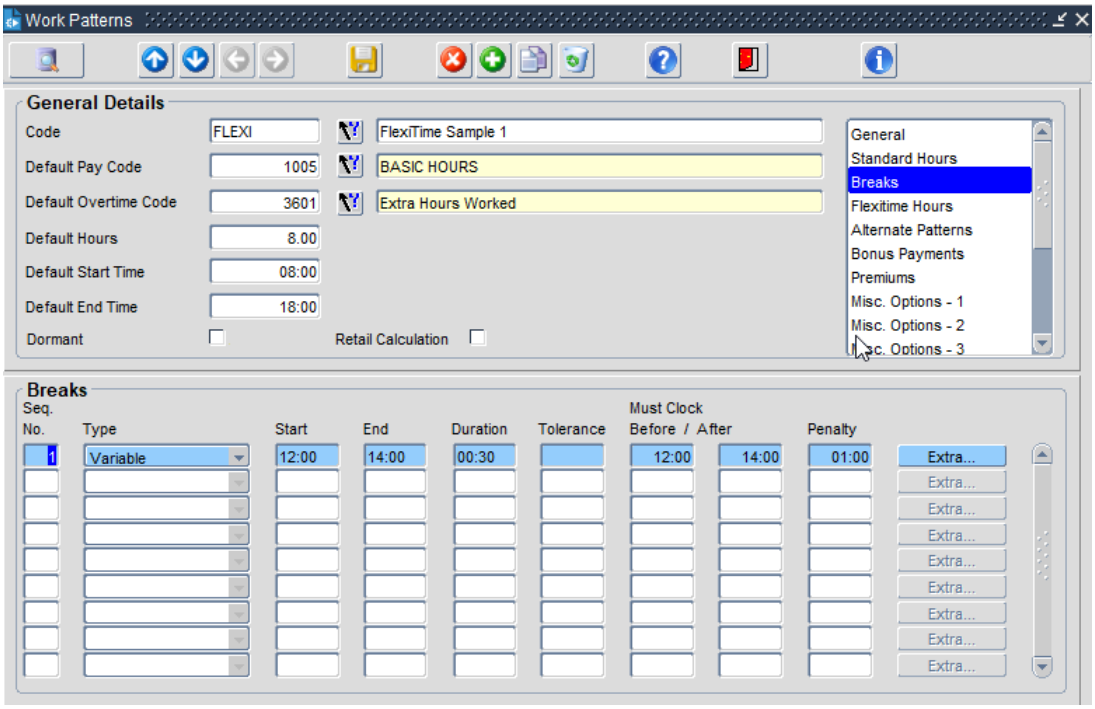

6. **Save** Changes.

2.4. Step 4: Shift Types

A shift type needs to be created that uses the new flexitime work patterns. This is setup the same as your standard shift types.

2.5. Step 5: Employees

Employees should then be assigned to this new shift type, either by changing the default shift type for the work group, creating a new work group, or changing the shift type for individual employees.

3. Calculation of Flexitime

Based on the employee's clockings, the total time in work is calculated. This total time is then compared against the default hours on the work pattern. If the total exceeds the default hours, the difference is written at the positive flexitime pay code. If the total is less than the default hours, the different is written at the negative flexitime pay code.

Any time worked in a 'lapsed' time frame does not contribute towards the total time in work.

Refer to the sample clockings below, which are based on the work pattern on the previous page.

- **Monday**: Worked a standard day – 8 hours basic.
- **Tuesday**: Worked 8.30 hours – giving 30 minutes positive flexitime.
- **Wednesday**: Worked 7.30 hours – giving 30 minutes negative flexitime.
- **Thursday**: Worked 8.30 hours, but 30 minutes is in a Lapsed time frame (6am – 8am) - this 30mins is generated as overtime based on out pattern.
    - Also, the person did not clock out for lunch, so the 30-minute break plus the 1hr penalty (specified on the pattern) is also deducted. So, total time in work = 6 hours, giving 2 hours negative flexitime.
- **Friday**: The Employee Started & Finished as normal but left for 15 minutes during the core time (the clock times are also marked with a 'C'). Worked 7.45 hours – giving 15 minutes negative flexitime.

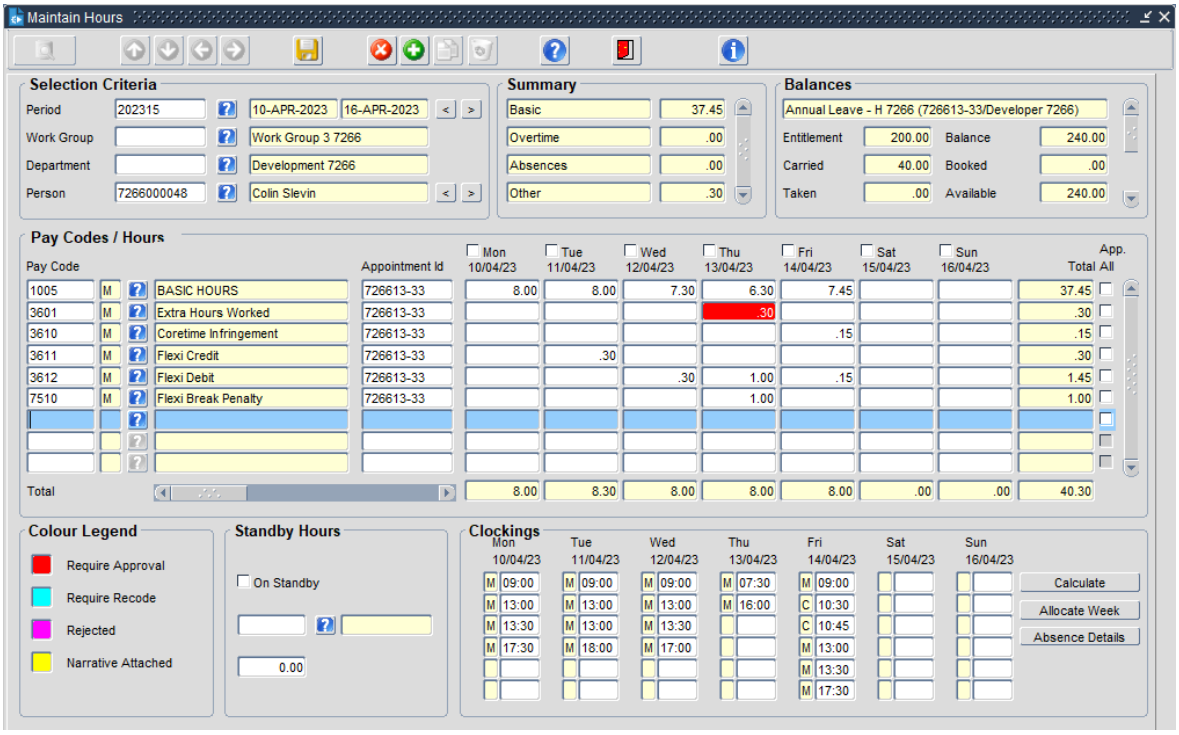
Maintain Hours
Selection Criteria
Period 202315 10-APR-2023 16-APR-2023
Work Group Work Group 3 7266
Department Development 7266
Person 7266000048 Colin Slevin
Summary
Basic 37.45
Overtime .00
Absences .00
Other .30
Balances
Annual Leave - H 7266 (726613-33/Developer 7266)
Entitlement 200.00 Balance 240.00
Carried 40.00 Booked .00
Taken .00 Available 240.00
Pay Codes / Hours
Pay Code Appointment Id Mon 10/04/23 Tue 11/04/23 Wed 12/04/23 Thu 13/04/23 Fri 14/04/23 Sat 15/04/23 Sun 16/04/23 Total App. All
1005 M BASIC HOURS 726613-33 8.00 8.00 7.30 6.30 7.45 37.45
3601 M Extra Hours Worked 726613-33 .30 .30
3610 M Coretime Infringement 726613-33 .15 .15
3611 M Flexi Credit 726613-33 .30 .30
3612 M Flexi Debit 726613-33 .30 1.00 .15 1.45
7510 M Flexi Break Penalty 726613-33 1.00 1.00
Total 8.00 8.30 8.00 8.00 8.00 .00 .00 40.30
Colour Legend
Require Approval
Require Recode
Rejected
Narrative Attached
Standby Hours
On Standby
0.00
Clockings
Mon 10/04/23 Tue 11/04/23 Wed 12/04/23 Thu 13/04/23 Fri 14/04/23 Sat 15/04/23 Sun 16/04/23
M 09:00 M 09:00 M 09:00 M 07:30 M 09:00
M 13:00 M 13:00 M 13:00 M 16:00 C 10:30
M 13:30 M 13:00 M 13:30 C 10:45
M 17:30 M 18:00 M 17:00 M 13:00
M 13:30
M 17:30
Calculate
Allocate Week
Absence Details

4. Flexitime Balance

A balance can be setup on the system to keep an up-to-date total for an employee's flexitime hours. This would be a *Maintain Balance Only* balance, which would be affected by the positive and negative flexitime and flexi leave pay codes.

The balance calendar is created to reflect rules in place in your organisation, for example, how long is the flexitime *accounting period*, e.g. four-weekly/monthly, is there a limit on the number of hours you can carry from one month to the next, etc. This detail is specified in the *End of Period Limits.*

The relevant employees are then activated on the new flexitime balance, after which all the standard balance enquiries/reports are available for use.

5. Flexitime Transaction Report

This is a balance report, specifically geared towards flexitime. It shows details of an employee's clockings, infringements, positive/negative flexitime and rolling balances within a flexitime period.

Flexitime (Bs) Detail Report TAR228

The Abc Company 23-MAY-2023 12:23 Page 1

Department : BR01 Development 7266

Person : 7266000048 Colin Slevin **Period :** 202304 01-APR-2023 **to** 30-APR-2023

Previous Closing Balance : 0.00 **Current Opening Balance :** 0.00

Date	In	Out	In	Out	In	Out	In	Out	Description	Absence	Infringe.	Flexitime	Balance
01-APR-2023										0.00	0.00	0.00	0.00
02-APR-2023										0.00	0.00	0.00	0.00
03-APR-2023										0.00	0.00	0.00	0.00
04-APR-2023										0.00	0.00	0.00	0.00
05-APR-2023										0.00	0.00	0.00	0.00
06-APR-2023										0.00	0.00	0.00	0.00
07-APR-2023										0.00	0.00	0.00	0.00
08-APR-2023										0.00	0.00	0.00	0.00
09-APR-2023										0.00	0.00	0.00	0.00
10-APR-2023	09:00	13:00	13:30	17:30						0.00	0.00	0.00	0.00
11-APR-2023	09:00	13:00	13:00	18:00						0.00	0.00	0.30	0.30
12-APR-2023	09:00	13:00	13:30	17:00						0.00	0.00	-0.30	0.00
13-APR-2023	07:30	16:00								0.00	0.00	-1.00	-1.00
14-APR-2023	09:00	**10:30**	**10:45**	13:00	13:30	17:30				0.00	0.15	-0.15	-1.15
15-APR-2023										0.00	0.00	0.00	-1.15
16-APR-2023										0.00	0.00	0.00	-1.15
17-APR-2023									Unexplained Absence	8.00	0.00	0.00	-1.15
18-APR-2023									Unexplained Absence	8.00	0.00	0.00	-1.15
19-APR-2023									Unexplained Absence	8.00	0.00	0.00	-1.15
20-APR-2023									Unexplained Absence	8.00	0.00	0.00	-1.15
21-APR-2023									Unexplained Absence	8.00	0.00	0.00	-1.15
22-APR-2023										0.00	0.00	0.00	-1.15
23-APR-2023										0.00	0.00	0.00	-1.15
24-APR-2023									Unexplained Absence	8.00	0.00	0.00	-1.15
25-APR-2023									Unexplained Absence	8.00	0.00	0.00	-1.15
26-APR-2023									Unexplained Absence	8.00	0.00	0.00	-1.15
27-APR-2023									Unexplained Absence	8.00	0.00	0.00	-1.15
28-APR-2023									Unexplained Absence	8.00	0.00	0.00	-1.15
29-APR-2023										0.00	0.00	0.00	-1.15
30-APR-2023										0.00	0.00	0.00	-1.15
									Totals	**80.00**	**0.15**	**-1.15**	**-1.15**